

Flute

CHIRON Performing Arts 3/1/2020

HUDSON VALLEY MUSIC

for Voice, Flute, Natural Sounds and Video

OCEAN

Christopher Kaufman

BASS FLUTE

Sing/Play - watery sounds (use flutt./tr.)
- emerge from texture

HUMPBACK

FREELY

25"

(after a few seconds)

SURF

sounds 8va down

(b) *tr* (b) *tr*

3

BFL

(8va)

BFL

BFL

BFL

3

BFL

BFL

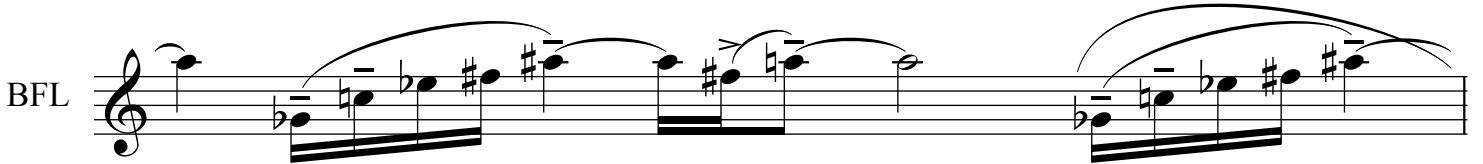

BFL

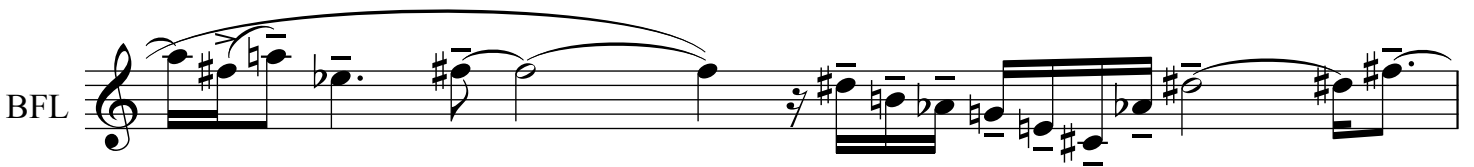

BELUGA WHALES

1' 46"

BFL

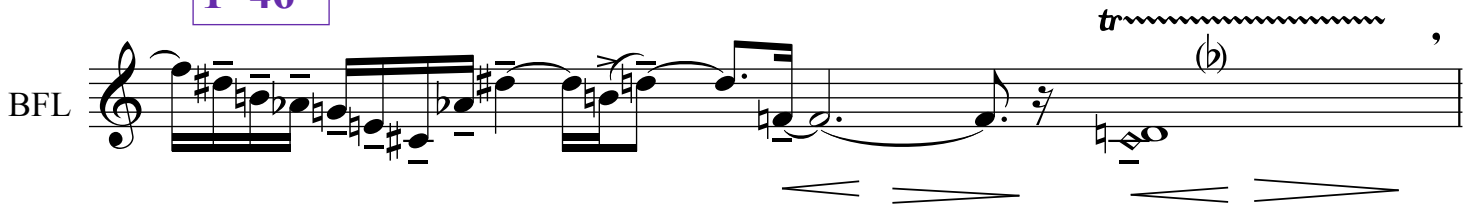

tr (b) ,

BFL

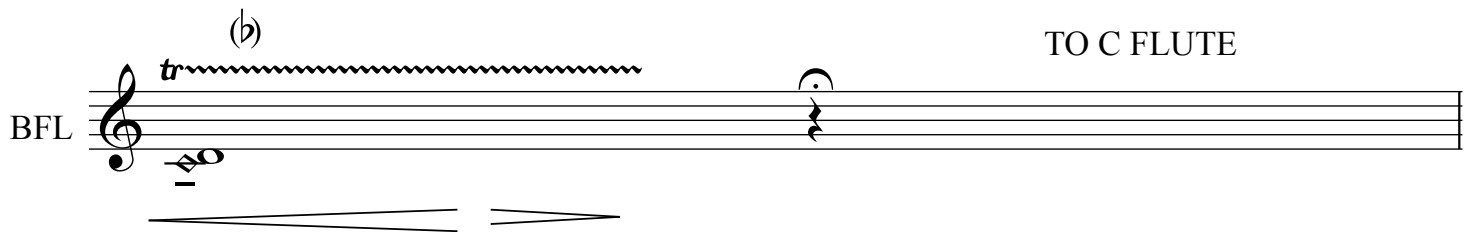

(b) *tr* TO C FLUTE

C FLUTE - Improvise with this

C-FL 2' 12"

C-FL

TO BASS FLUTE

C-FL

CONTINUE ---- Dim and get more sporadic as texture thins... OFF 2' 35" POETRY

BASS FLUTE

BFL 2' 52" Start louder then pp when voice comes back

BFL

BFL

CONTINUE - IMPROVISE WITH THIS UNTIL SHORE BIRDS

3' 20"

Flute

SHORE BIRDS

RESTART TUNE MORE ENERGY
FADE - OFF WITH VOICE

3' 30"

TO C FLUTE

POETRY

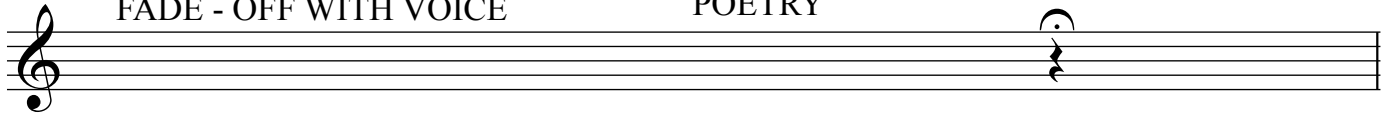

GEESE C FLUTE IMPROVISATORY

3' 44"

C-FL

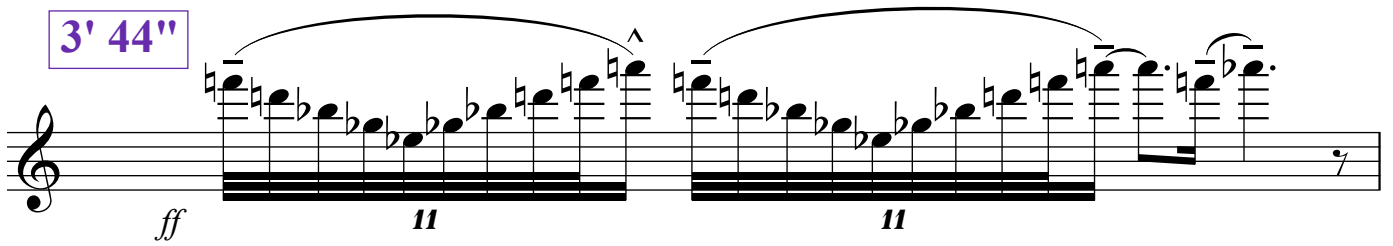

C-FL

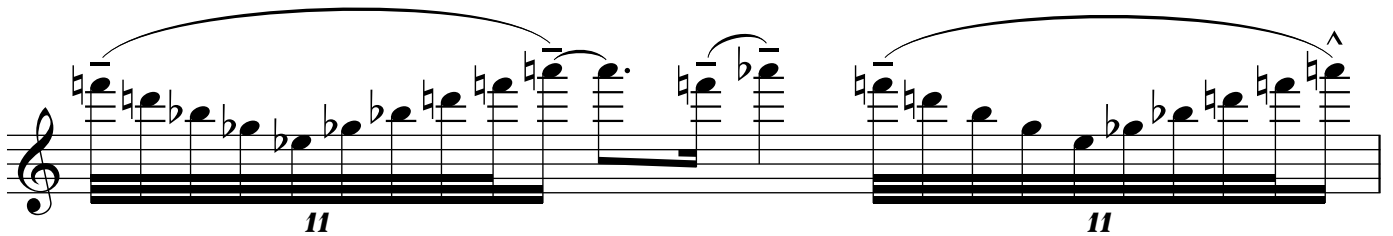

C-FL

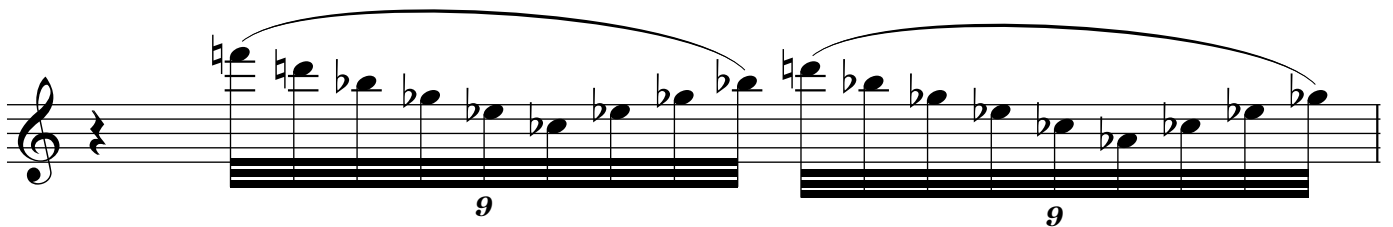

C-FL

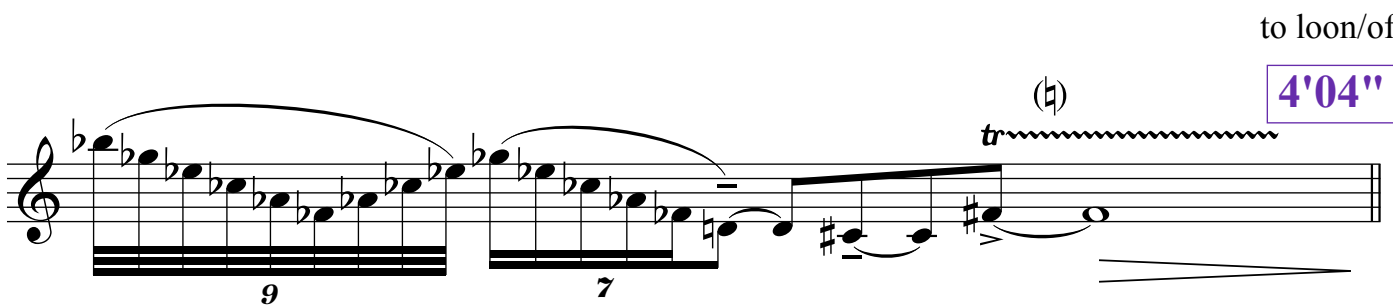

to loon/off

4' 04"

Flute

LOON

Play SOLO after
THIRD Loon Call

Sing and Play(trill)

4' 12"

SOLO

C-FL

C-FL

11

C-FL

opt

Sing/Play (trill)

5

C-FL

opt

9

9

C-FL

9

C-FL

9

V.S.

Flute

C-FL

opt

connect into BIRDS

9

TO BASS FLUTE

BASS FLUTE

SYMPHONY OF BIRDS ONE

4' 45"

4' 50"

LOUDER THEN VERY QUIET WITH POETRY

BFL

BFL

BIRDS 2

OAR
SOUND

CONNECT TO

5' 09"

Sing/Play - watery sounds (use flutt./tr.)

together

(fade out - DEF off with...

5' 27"

BFL

tr~~~~~

ALTO FLUTE

NOCTURNE

WOLF

VOICE

5'48"

"...Every Leaf seems to Speak..."

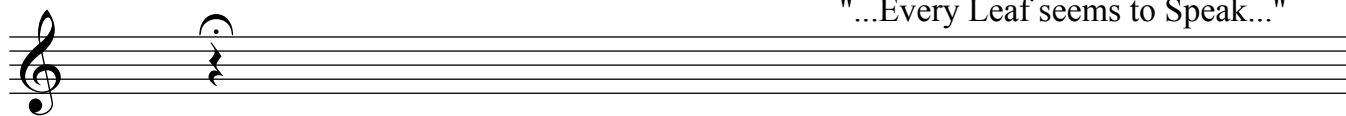

IMPROVISE TIL VOICE

Bats and Night Creatures

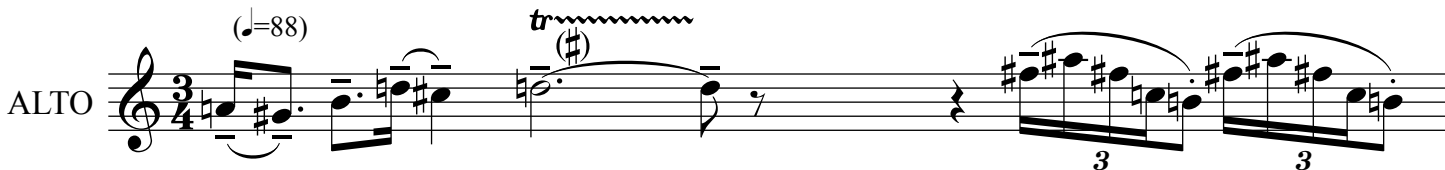

6'15"

"Lo!..."

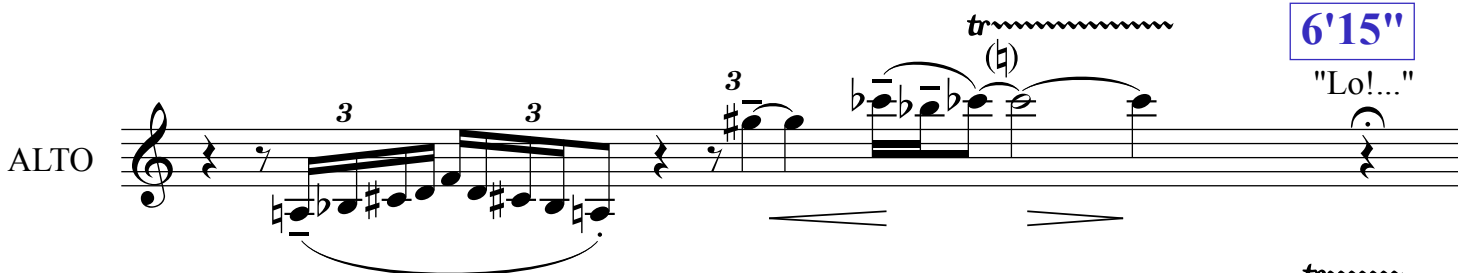

6'37"

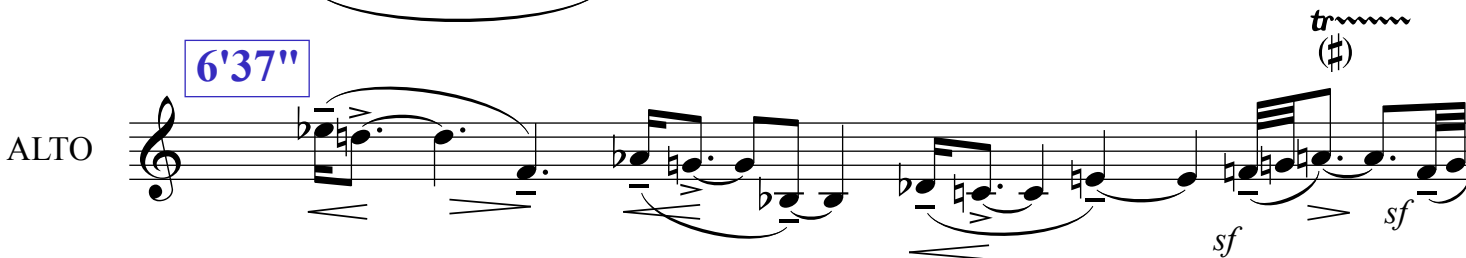

VOICE ENTERS

6'52"

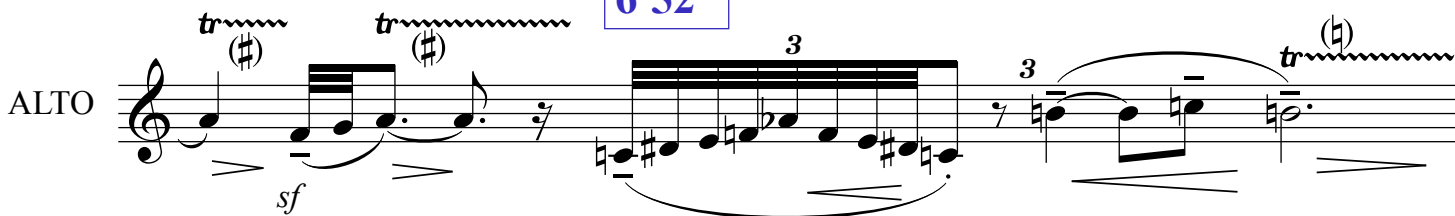

AWAIT CUE

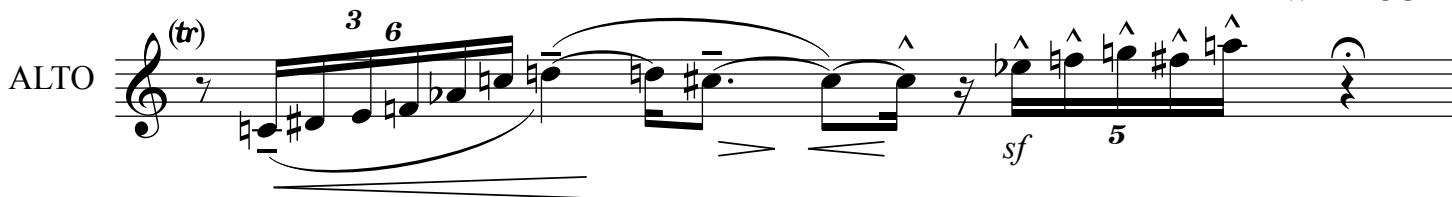

7'17"

WARNINGLIKE - CONNECT TO STORM

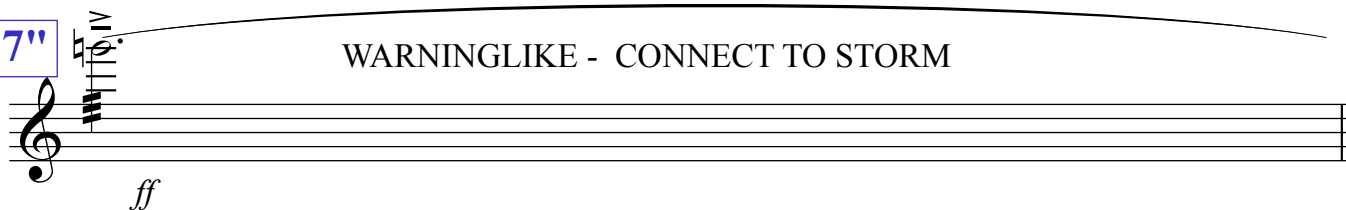

INDUSTRIAL STORM

Metal Plate
Rhythm

ROAR

Metal Plate
Rhythm

FREE, WILD

7'20"

7'28"

7'37"

7'40"

Trill rips/ Medium range

sf

FREE

Metal Plate
Rhythm

5

11

Tbns.

17

7'58"

1 2 3

21

ff ROAR

24

8'11"

27

8'20"

32 *fff* OFF 1 2 3

8'28"

37

8'34"

42 Free Rips. High, Terror

8'40"

SMEAR - Approximate notes

48

ROAR

8'46"

8'51"

53

8'56"

61

64

66 Free Rips. High, Terror OFF sim..

9'11"

GONG

9'15"

9'25"

Free Rips, all over

GONG 9'33"

Free Trills and Waves, Active

continue, less and less
BOIL DOWN

Trill only

GONG

9'48"

OFF

POETRY

...and the Earth is our Spiritual House...

C FLUTE

VOICE

9'56"

GONG

10'14"

BELUGA

10'28"

BEAR

10'47"

COYOTE

11'05"

11'07"

CFL

TAPE OFF

11'29"

SOLO

CFL

CONNECT TO

TAPE STRINGS

11'45"

CFL

12'05"

TAPE OFF
12'19" SOLO

CFL

TAPE RESTARTS

12'26"

CFL

RAPTOR ONE

12'30" Freely

f 6

RAPTOR TWO

12'34" 6

CFL

RAPTOR THREE

12'39" 6

RAPTOR FOUR

12'44" FINAL HITS

TIL VOICE FINAL WORDS **13'14"**

CFL

sff